

Patient report

Bio-Rad DATE: 06/13/2019
D-10 TIME: 03:18 PM
S/N: #DJ4I016123 Software version: 4.20-2
Sample ID: 10599533
Injection date 06/13/2019 01:14 PM
Injection #: 10 Method: HbA1c
Rack #: --- Rack position: 5

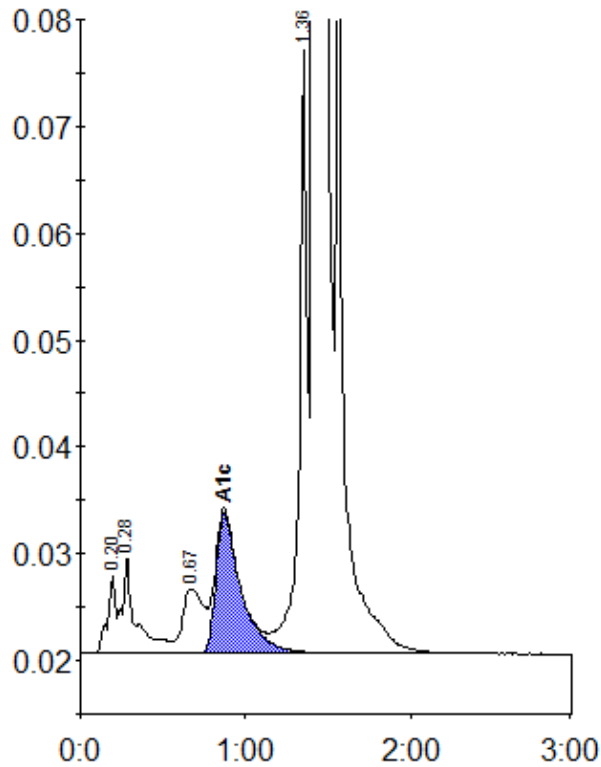

Peak table - ID: 10599533

Peak	R.time	Height	Area	Area %
A1a	0.20	7502	25423	0.7
A1b	0.28	9148	52062	1.4
LA1c/CHb-1	0.67	6014	52760	1.5
A1c	0.87	13157	138160	5.3
P3	1.36	56470	190179	5.3
A0	1.42	945589	3158906	87.3
Total Area:		3617490		

Concentration:	%
A1c	5.3